

NORTH SIDE ELEVATION

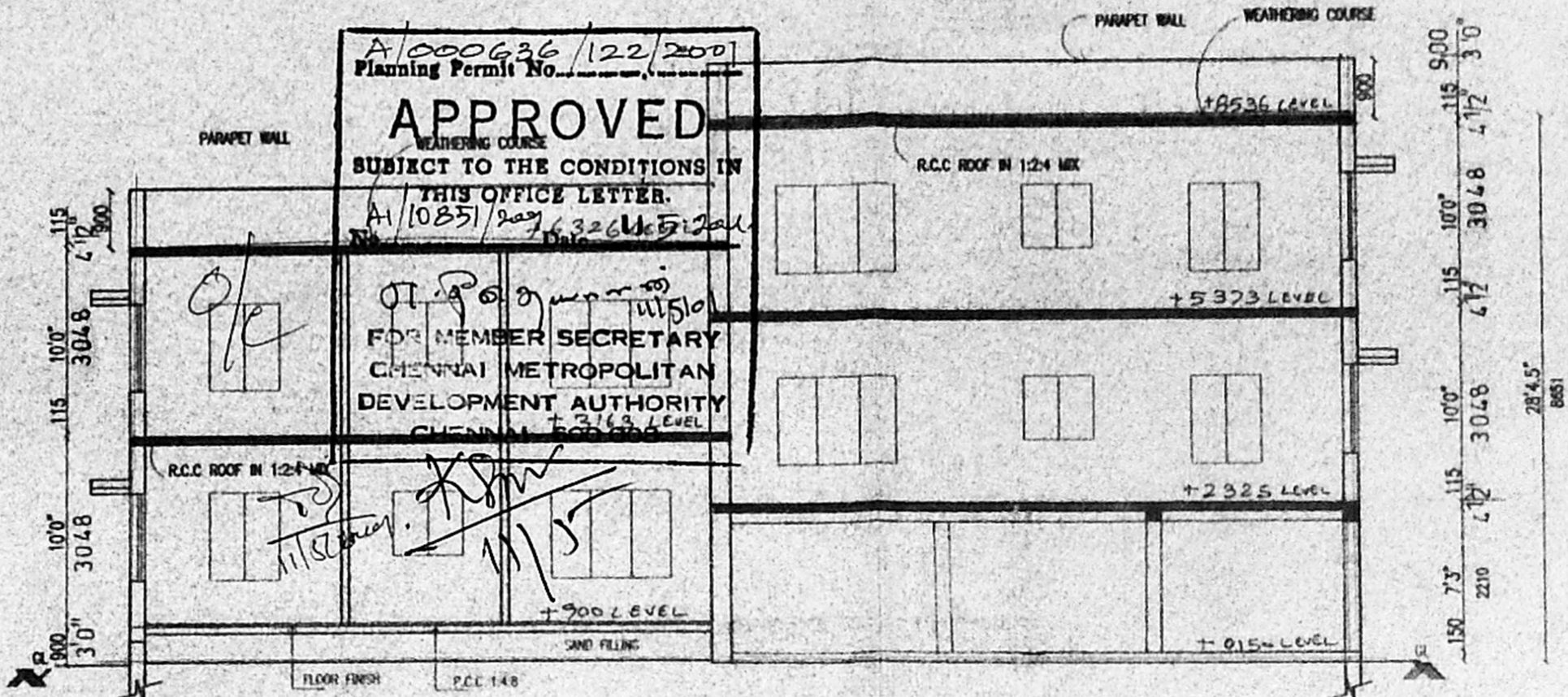

SECTION AA

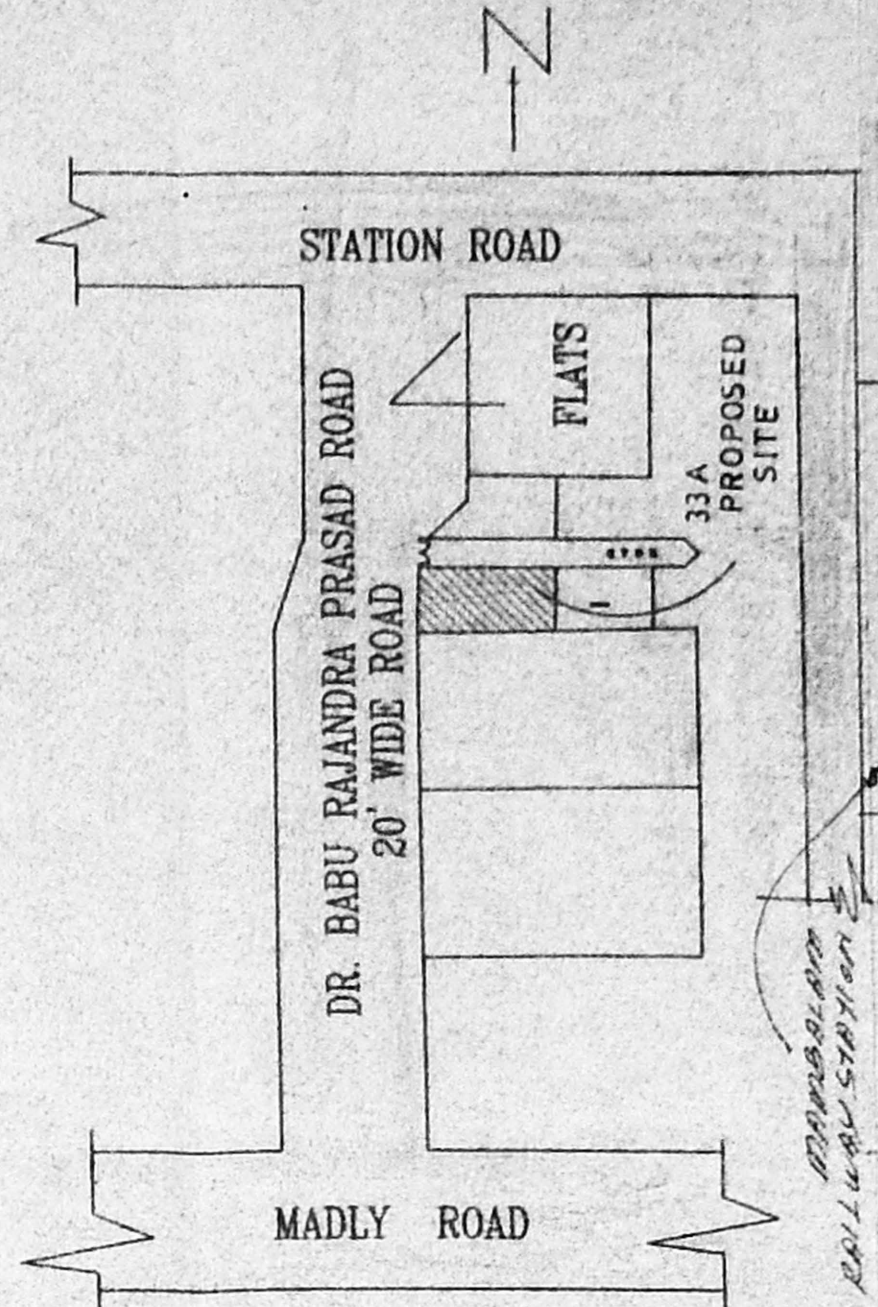

KEY PLAN

N.T.S.

**SCHEDULE OF JOINERY**

MD	DOOR	1000 X 2100
D1	DOOR	900 X 2100
D2	DOOR	762 X 2100
W	WINDOW	1800X 1372
W1	WINDOW	1200 X 1372
W2	WINDOW	1200 X 1000
VPP	VENTILATOR	600 X 900
OP	OPENING	1000 X 2100

**SPECIFICATION**

FOUNDATION	R.C.C COLUMN FOOTINGS
BRICK WORK	C.M 1:6 FOR SUPER STRUCTURE
PLASTERING	C.M 1:5 FOR WALLS & 1:3 FOR CEILING
FLOORING	MOSAIC FLOORING
CEMENT PAINT	2.COAT FOR WALLS & 1.EXTRA COAT FOR CEILING
R.C.C	1:2:4 FOR SLABS & UNTELS
WOOD WORK	ALL WOOD WORKS IN BEST QUALITY TIMBER
WEATHERING	B.JELLY LIME MORTER OVER ROOF COURSE
	SLAB ONE LAYER OF COUNTRY TILES

**COLOUR INDEX**

PROPOSED	[Color Box]
ROAD	[Color Box]
BOUNDARY	[Color Box]

**AREA STATEMENT**

	SQ.M.	SQ.FT.
PLOT AREA	252.04	2711.99
STILT FLOOR	88.53	952.63
GROUND FLOOR	162.23	1745.62
FIRST FLOOR	162.23	1745.62
TOTAL BUILTUP AREA	412.99	4443.87
GROUND COVERAGE	64.7%	
F.S.I	1.29	

PLAN SHOWING THE PROPOSED RESIDENTIAL BUILDING AT PLOT NO "A" DOOR NO. 2/P.T. DR. RAJENDRA PRASAD ROAD, WEST MAMBALAM, CHENNAI - 600 033 OF MAMBALAM VILLAGE ZONE VIII DIVISION NO. 125 T.S. NO. 3/1A, 3/2 & 3/3 BK-NO. 6 REF. SUB-DIVISION SANCTIONED UNDER S.D.NO. 175/2000 DATED: 21.06.2000 SCALE 1:100

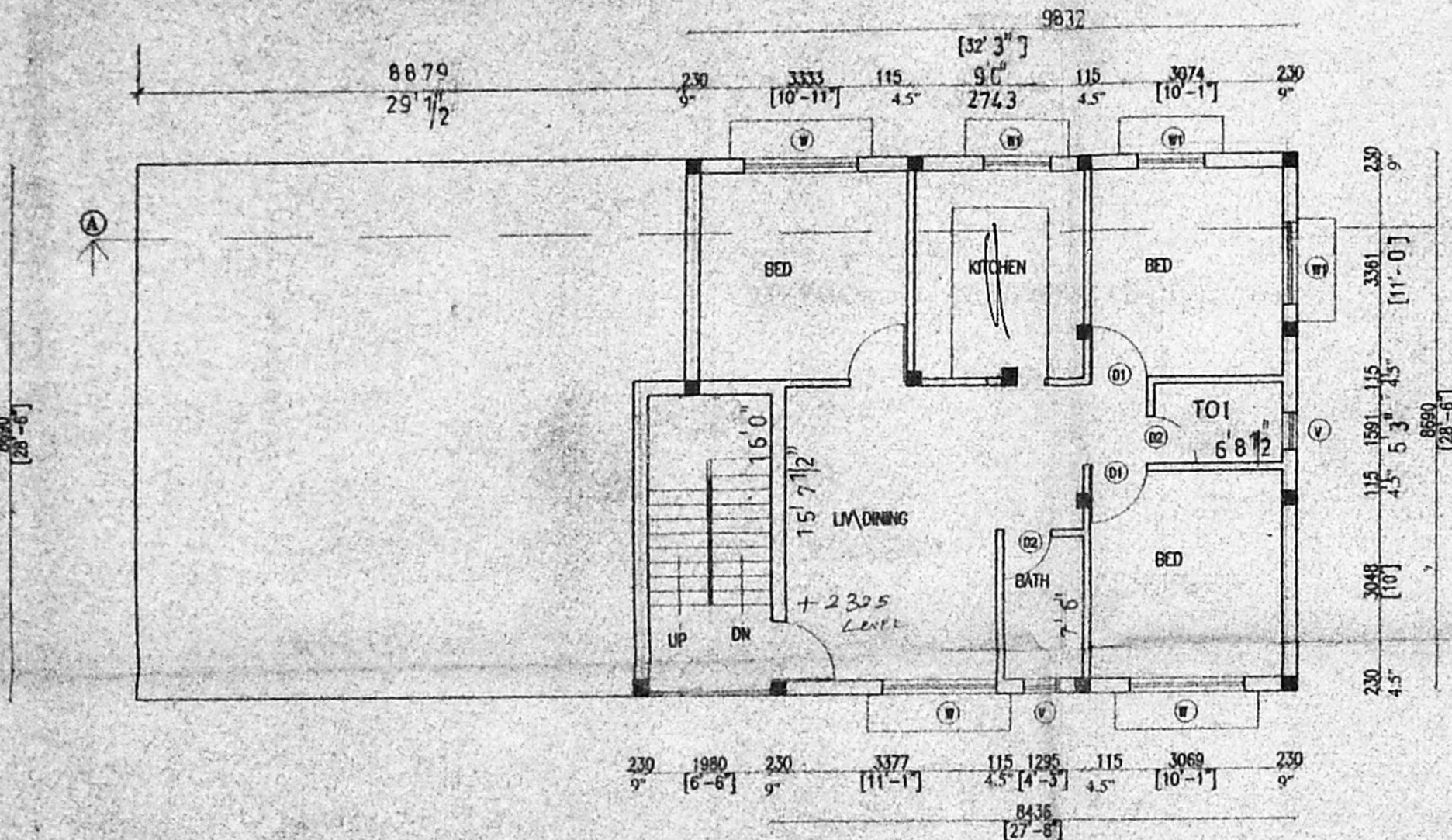

STILT FLOOR PLAN

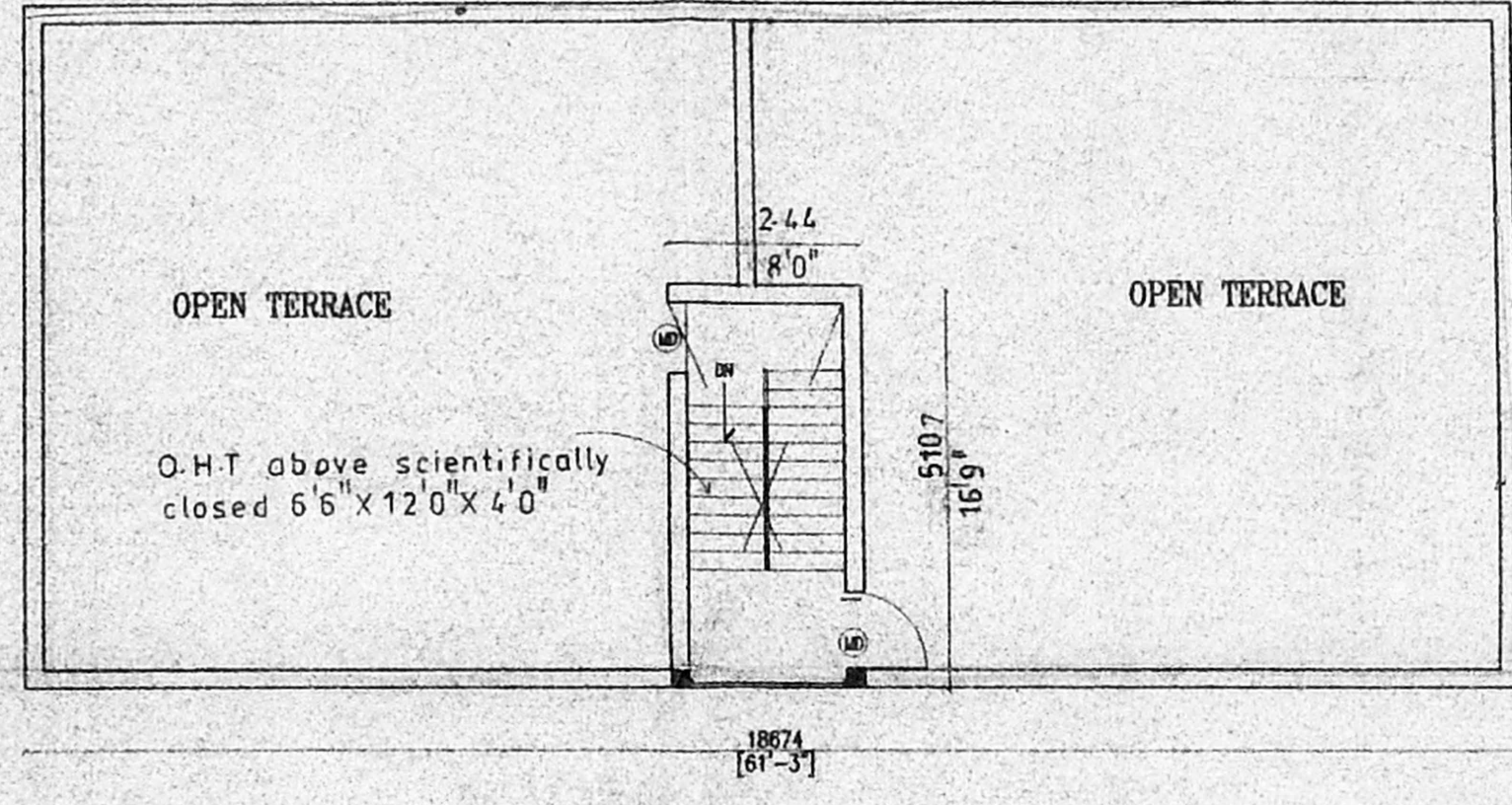

TERRACE FLOOR PLAN

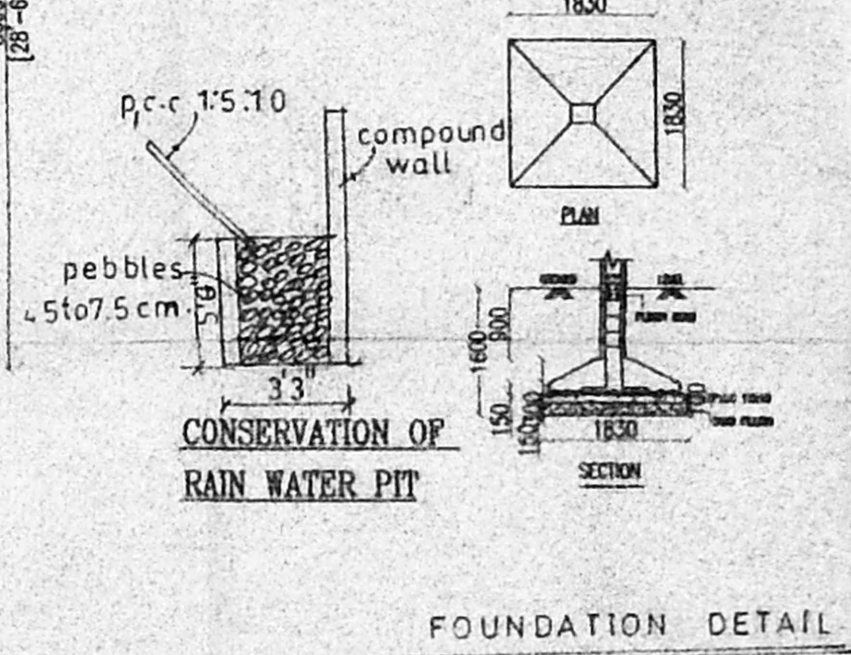

CONSERVATION OF RAIN WATER PIT

FOUNDATION DETAIL

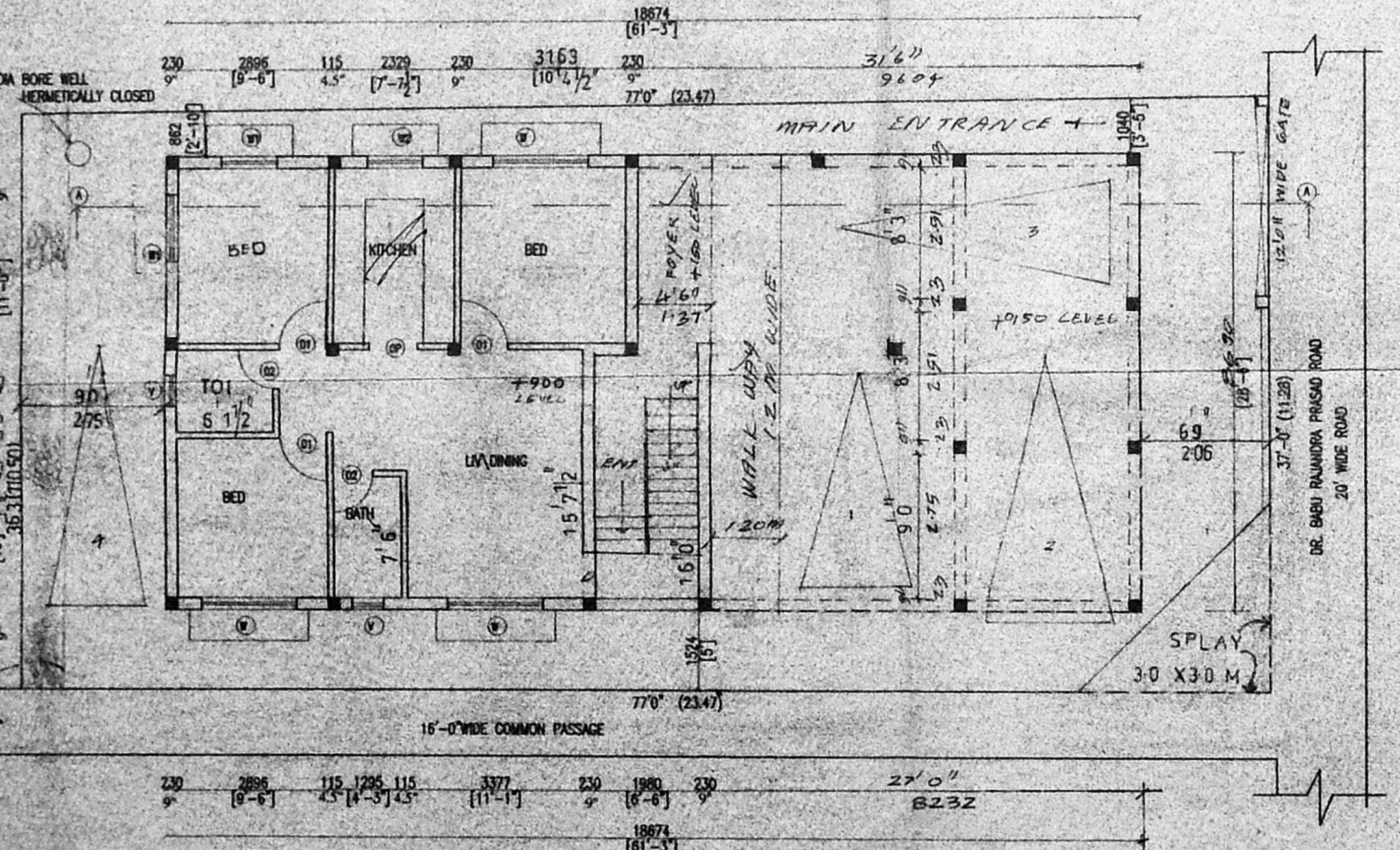

SITE/STILT/GROUND FLOOR PLAN

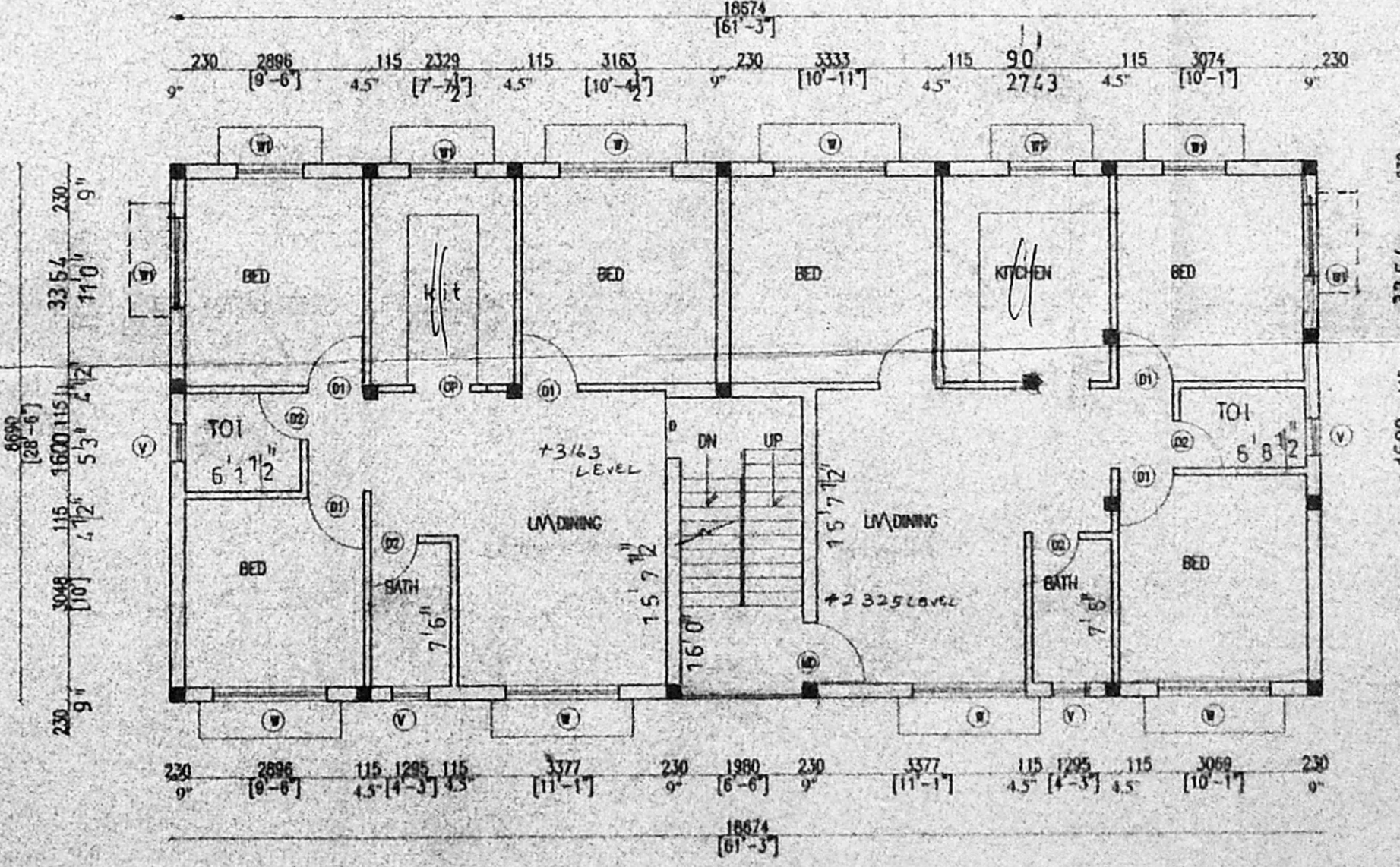

FIRST FLOOR PLAN

OWNER

Phone: 4841252  
**N. GOPINATHAN**  
 Consulting Civil Engineer  
 Licensed Surveyor  
 CLASS-II, L.S. No. 232/98-99  
 Corporation of Madras  
 8, R. Furai Street  
 Kodambakkam, Chennai-600 026